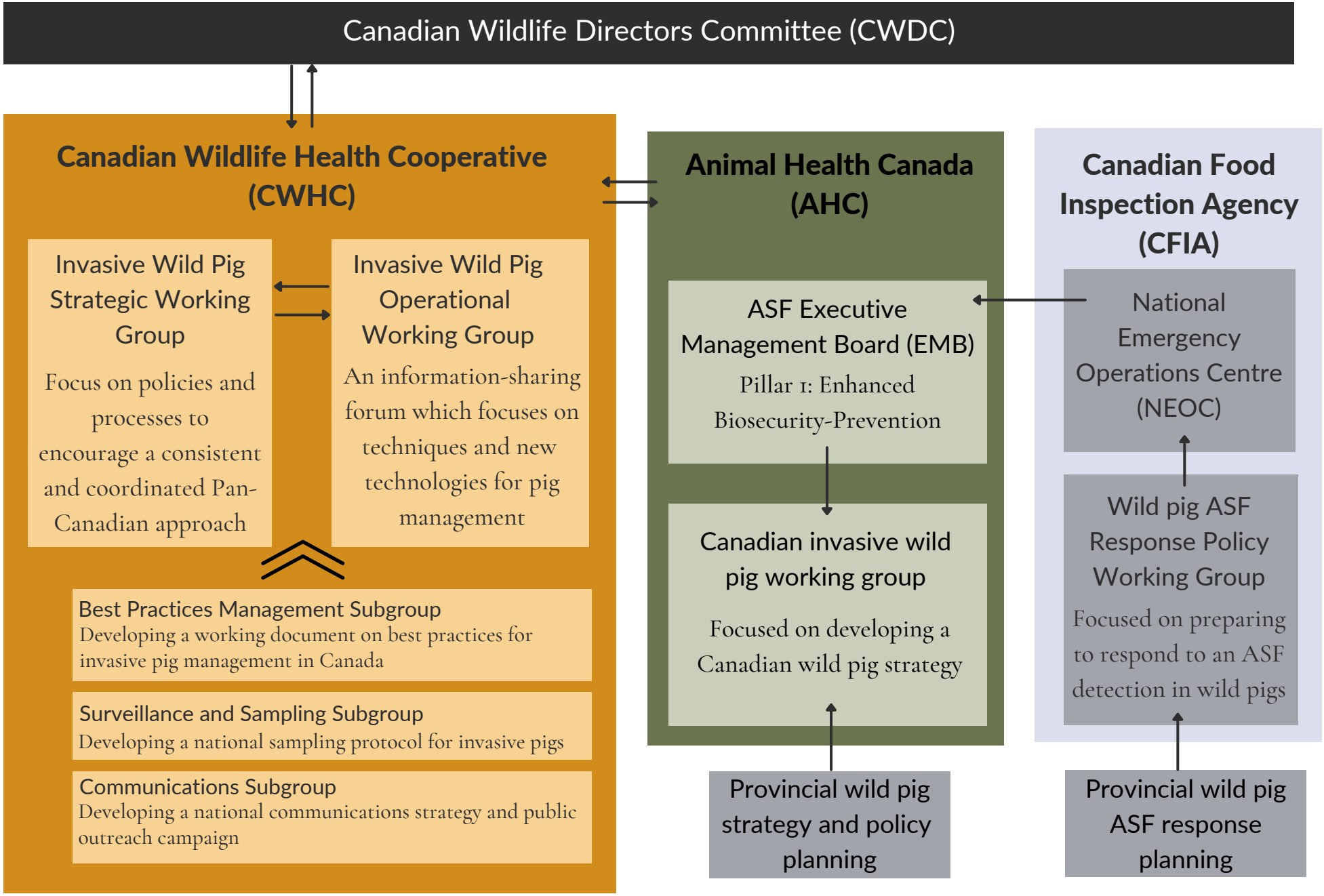Wild Pig Working Groups in Canada - Organizational Chart